SPEC SHEET

GLC38 Securope Vertical Fall Arrest Ladder System Glider

Design Specifications	
Integrated energy absorber	
Blocks the fall instantly	
The user can connect safely at any point of the vertical lifeline	
Openable glider	
Swivelling connector, always well-oriented	
Equipped with high strength ANSI rated carabiner	
Weight Capacity	110 lbs - 330 lbs
Min. Breaking Strength	3,330 lbs
Connector Breaking Strength	5,395 lbs
Lifeline Thickness	5/16"

Material Specifications
Duplex stainless steel

Relevant Standards	
ANSI	A14.3
OSHA	1910.29
EN	353-1:2017

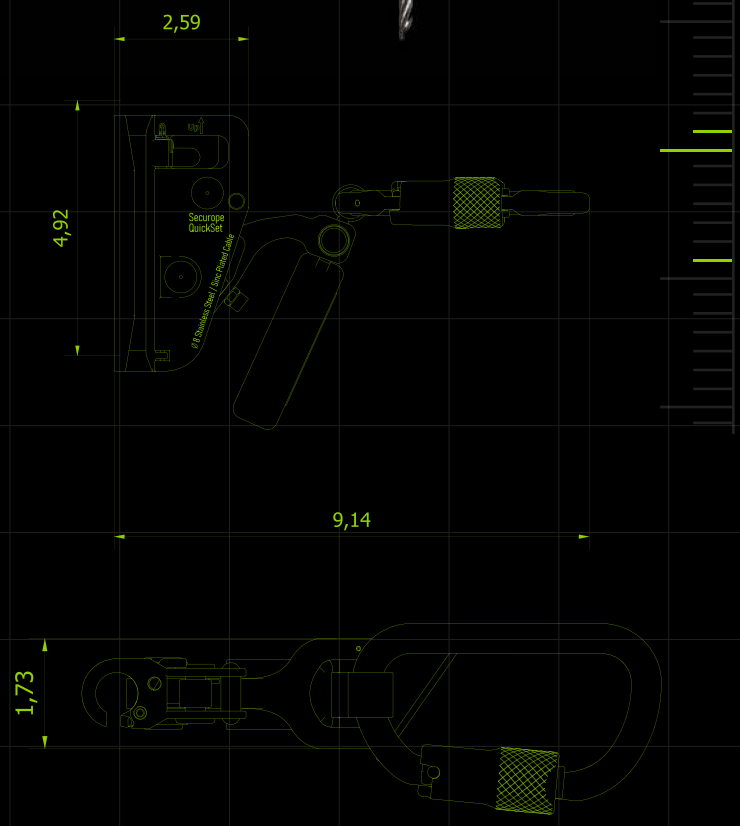

WARNINGS:

- Do not skip user instructions supplied with this product.
- Alteration or misuse of this product or failure to follow instructions may lead to serious injury or even death.
- This ladder system glider si ONLY compatible with 5/16" cables.

FRONTLINE FALL PROTECTION

info@frontlinefall.com www.frontlinefall.com