TIE DOWN

MANUFACTURING INGENUITY

PX5 SENTINEL

Penetrating Mobile Fall Protection Unit

Part ID: 72833

At the forefront of crafting top-tier mobile fall protection systems, Tie Down presents the PX5 Sentinel as an answer for your safety needs. Shipped fully prepared for operation, the PX5 Sentinel safeguards up to seven workers, five in fall arrest and two in restraint. The PX5 Sentinel is versatile across concrete, EPDM, and TPO roofing applications. When relocation becomes necessary, our high-quality flat-free tires guarantee swift and easy movement.

PX5 SENTINEL

Demo Video

COMPLIANCE: OSHA 1910.140 & 1926.502

Key Features

- For use on concrete, build-up, TPO, ISO, PVC, & EPDM
- 7 users: 5 in fall arrest and 2 in fall restraint
- Unit weight: 1,069 lbs.
- Penetrating design
- Area footprint: 48” x 90”
- Material box with locking door, weather strip, & heavy-duty hinge
- Premium 500 lb. flat-free tires (2,000 lbs. capacity)
- Portable design with vertical lifting rings

As easy as...

LIFT to rooftop

CLICK to anchor points

GO work safely & securely

Instruction Manual

MADE IN THE USA

404-344-0000

www.tiedown.com

sales@tiedown.com

TIE DOWN

MANUFACTURING INGENUITY

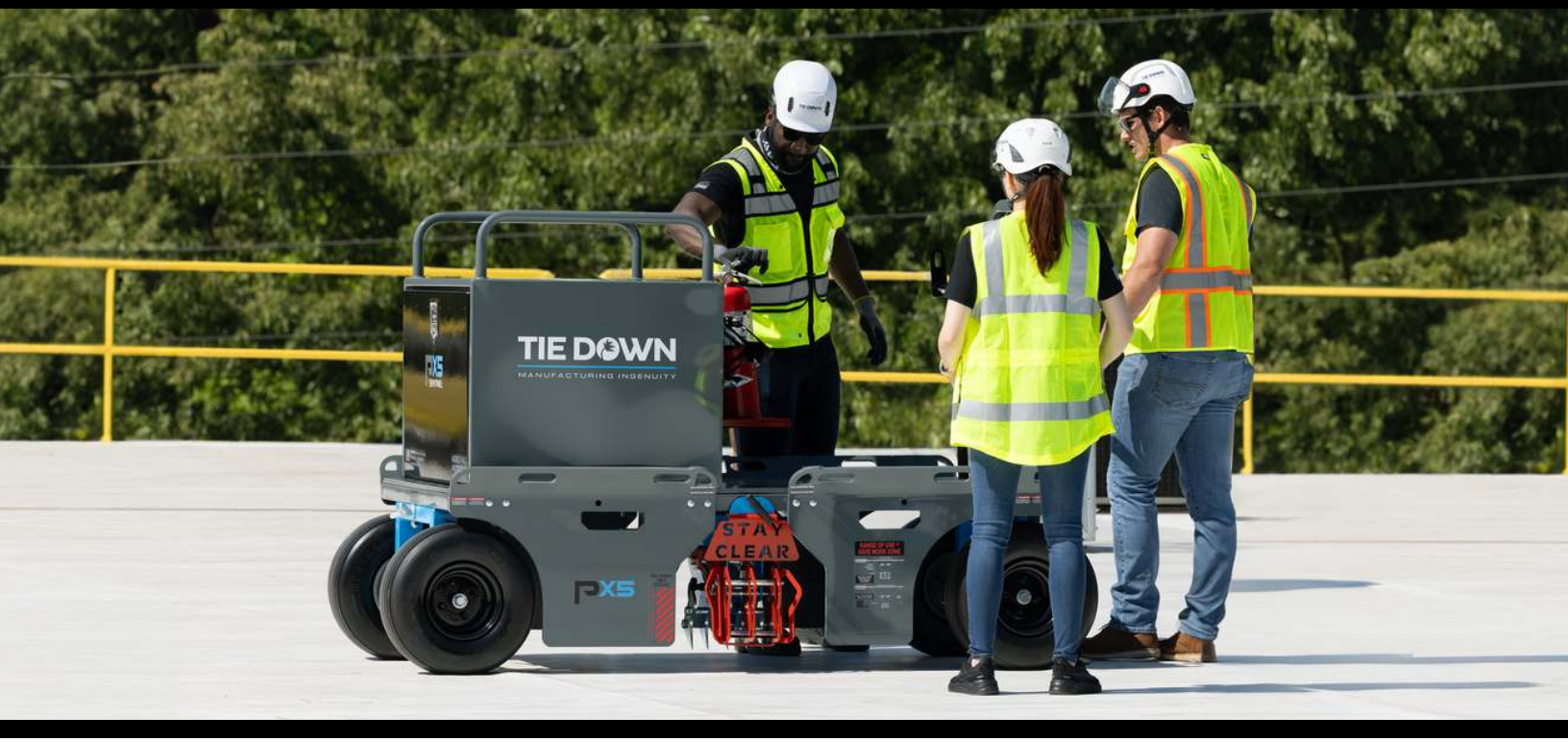

THE PX5 SENTINEL ENSURES THE SAFETY OF UP TO **5 INDIVIDUALS IN FALL ARREST** THROUGH THE USE OF **STEEL PENETRATING SPIKES**. INCLUDING ESSENTIAL SAFETY COMPONENTS LIKE A DEDICATED **FIRE EXTINGUISHER HOLDER** AND AN OPTIONAL **RESCUE WINCH** THAT OFFERS **100 FT. OF GALVANIZED LIFELINE**, THESE FEATURES PROTECT AND RESCUE YOUR WORKERS IN CASE OF A FALL.

Steel Fall Arrest Penetrating Spikes

Rescue Winch
Part ID: 72831 *Sold Separately*

Heavy-Duty Storage Box

PROTECT YOUR WORKERS *WITH PX5 SENTINEL*

Part ID: 72833